# The Poplar (Master Down)



*Villa Series* | *2 Car Front Entry Garage* | *3 Bedroom* | *2.5 Bathrooms*

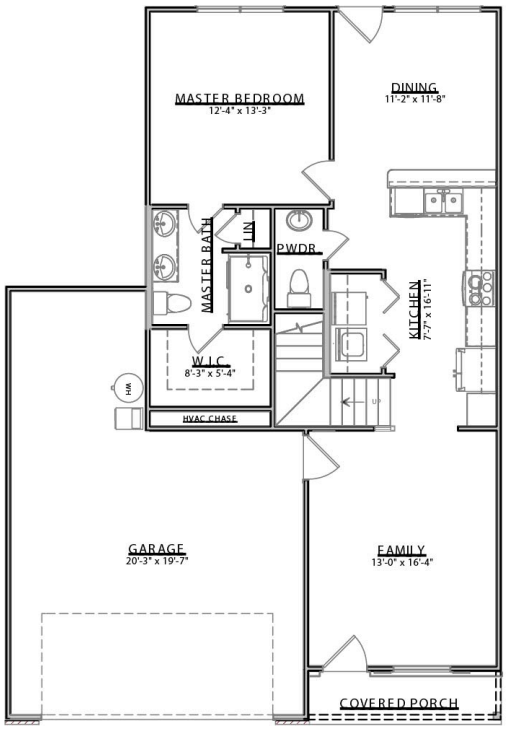


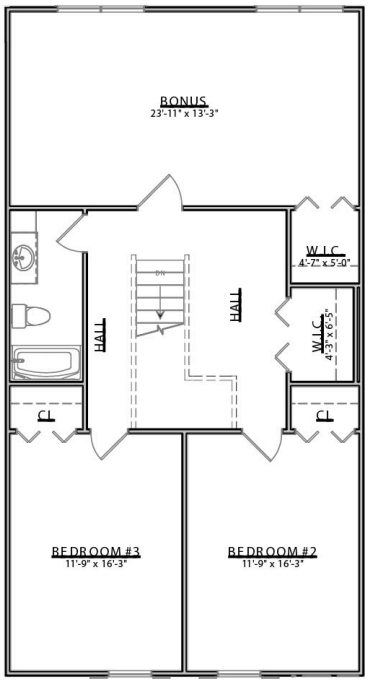


Smithbilt Homes

| | |
|---|---|
| **Main Floor:** | 951 sqft |
| **Second Floor:** | 1,084 sqft |
| **Garage:** | 511 sqft |
| **Total Living Area:** | 2,035 sqft |

SMITHBILT HOMES RESERVES THE RIGHT TO MAKE MODIFICATIONS TO FLOORPLANS, MATERIALS, AND SPECIFICATIONS WITHOUT NOTICE. ILLUSTRATIONS ARE ARTIST RENDERINGS AND DO NOT REFLECT STANDARD FINISHES. ORAL REPRESENTATIONS CANNOT BE RELIED UPON. DESIGNED BY SOUTHLAND DESIGNS. ALL RIGHTS RESERVED.